

STATE OF NEW YORK  
STATE WATER SUPPLY COMMISSION  
PRELIMINARY MAPS AND PLANS  
IN THE MATTER OF  
**HUDSON RIVER IMPROVEMENT**  
IN THE COUNTIES OF  
HAMILTON—FULTON—SARATOGA—WASHINGTON  
RENSELAER—ALBANY

WARREN

ADOPTED BY RESOLUTION OF  
STATE WATER SUPPLY COMMISSION

DATE March 1, 1911

*H. H. Parsons* PRESIDENT  
*David K. Cooper* SECRETARY

FILED IN THE COUNTY OF WARREN DATE *March 20* 1911

*Edwin* COUNTY CLERK

*Walter A. Auel* CONSULTING ENGR

EXHIBIT A

STATE OF NEW YORK  
STATE WATER SUPPLY COMMISSION  
**HUDSON RIVER IMPROVEMENT**  
INDEX SHEET OF MAPS

	Page
I General Map of Proposed Improvement.....	1
II Index Map of Sacandaga Reservoir.....	2
III Set of 34 Property Maps of Sacandaga Reservoir.....	3-36
IV Set of 10 Maps of Villages in Sacandaga Reservoir.....	
1. Conklingville - Easterly Portion.....	37
2. Conklingville - Westerly Portion.....	38
3. Northville.....	39
4. Northville.....	40
5. Northville.....	41
6. Sacandaga Park.....	42
7. Northampton.....	43
8. Batchellerville.....	44
9. North Broadalbin and Benedict.....	45
10. Vail Mills.....	46
V Plan of Conklingville Dam.....	47
VI Cross Sections of Conklingville Dam, Gatehouse and Tunnel.....	48
VII Geological Section at Dam Site.....	49
VIII Plan and Profile of Proposed Relocation of Fonda Johnstown and Gloversville R. R.....	50
IX Map Showing Proposed Highway Relocation adjacent to Sacandaga Reservoir.....	51



 Indicates Proposed Sacandaga Reservoir

STATE OF NEW YORK  
STATE WATER SUPPLY COMMISSION  
**HUDSON RIVER IMPROVEMENT**  
GENERAL MAP OF PROPOSED IMPROVEMENT

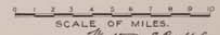

SCALE OF MILES  
*Arthur W. Culler*  
CONSULTING ENGINEER

JANUARY, 1911.

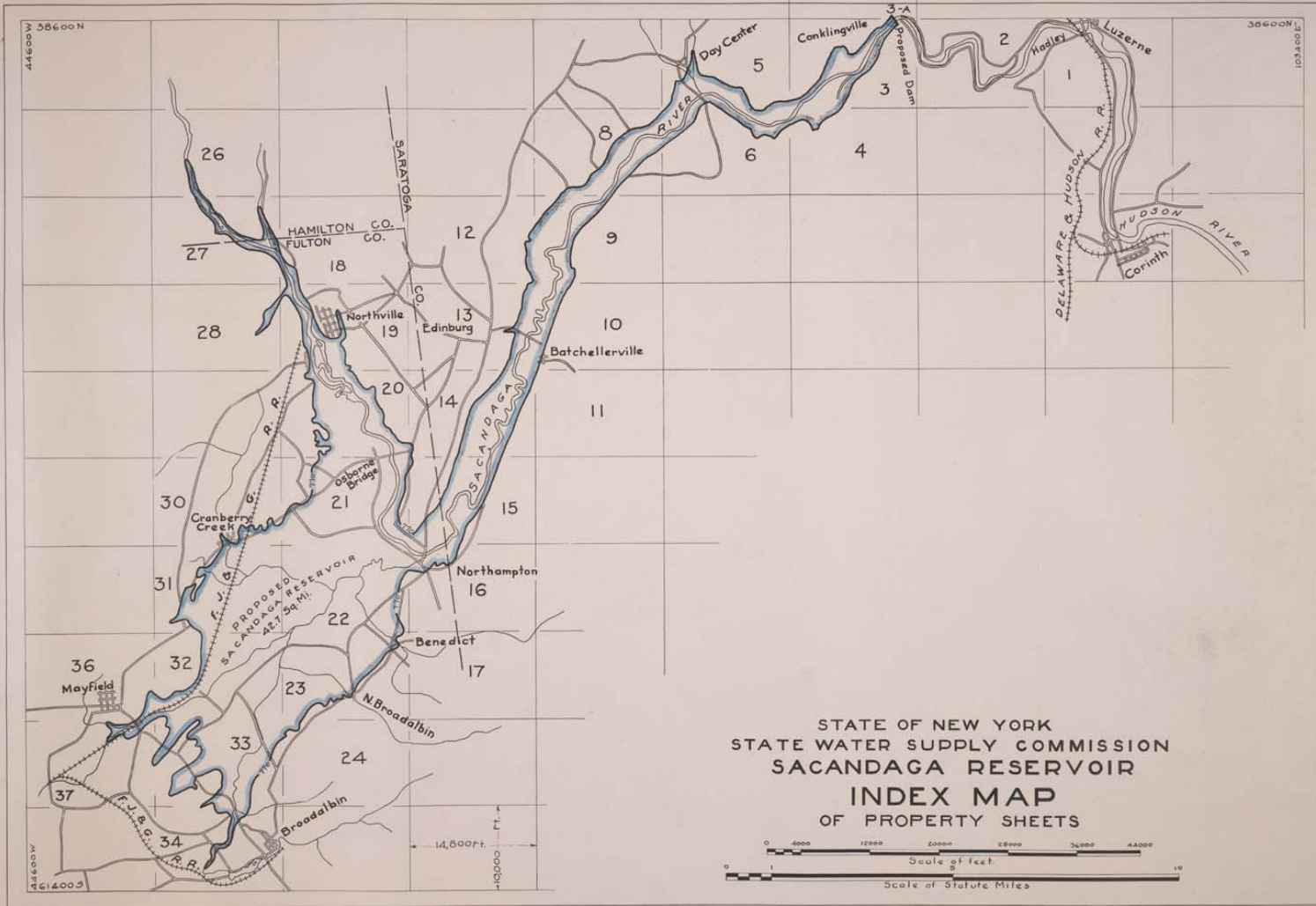





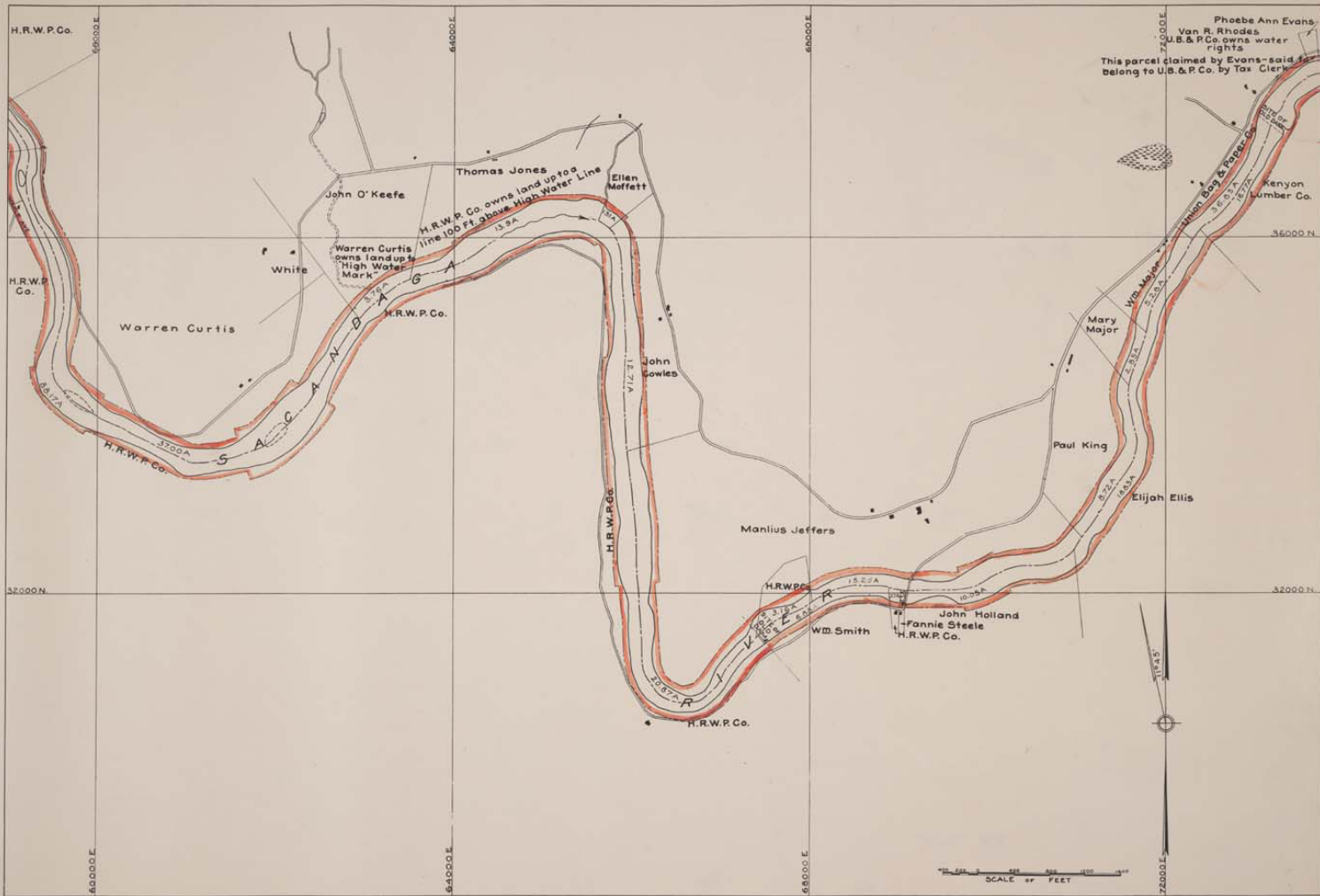

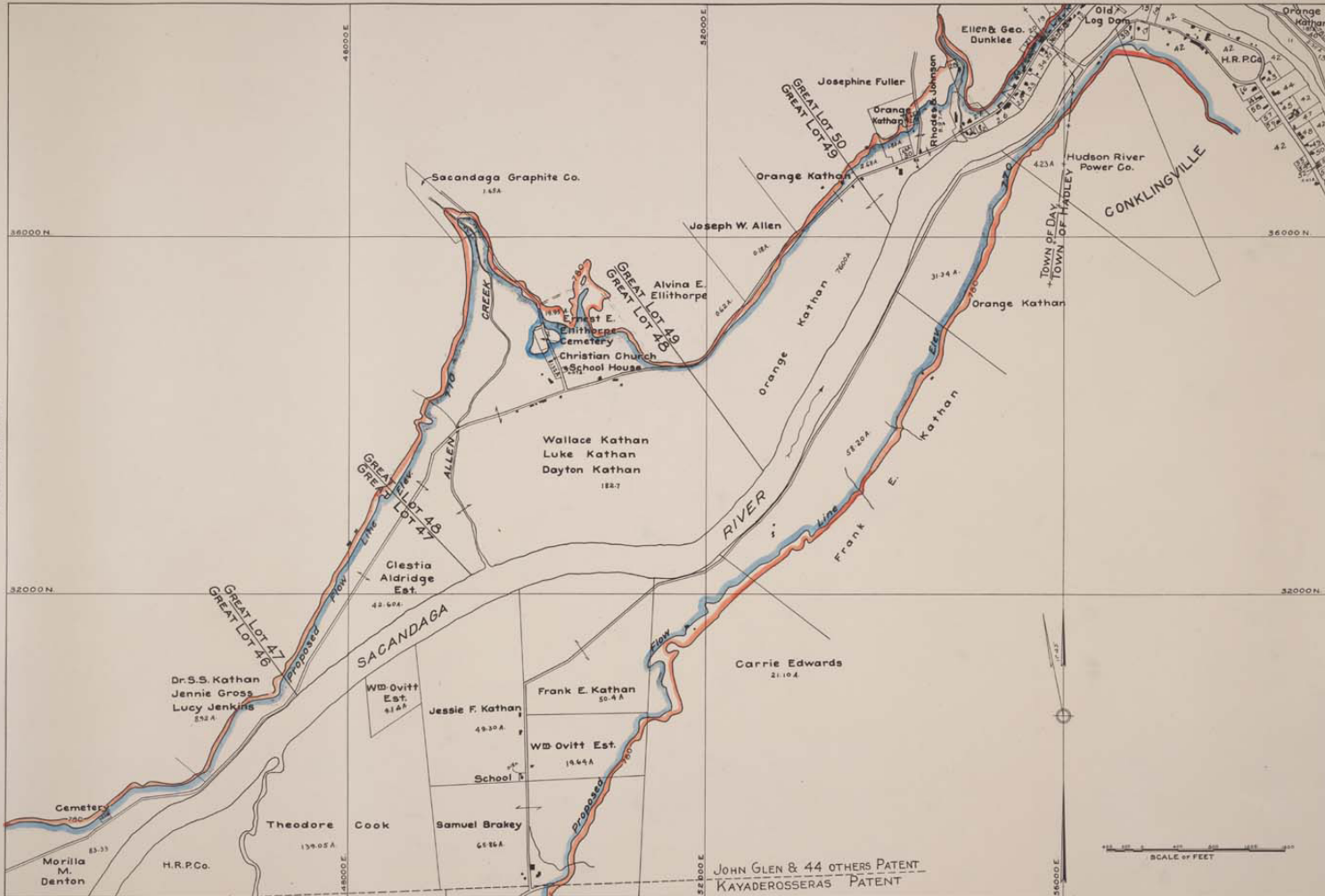

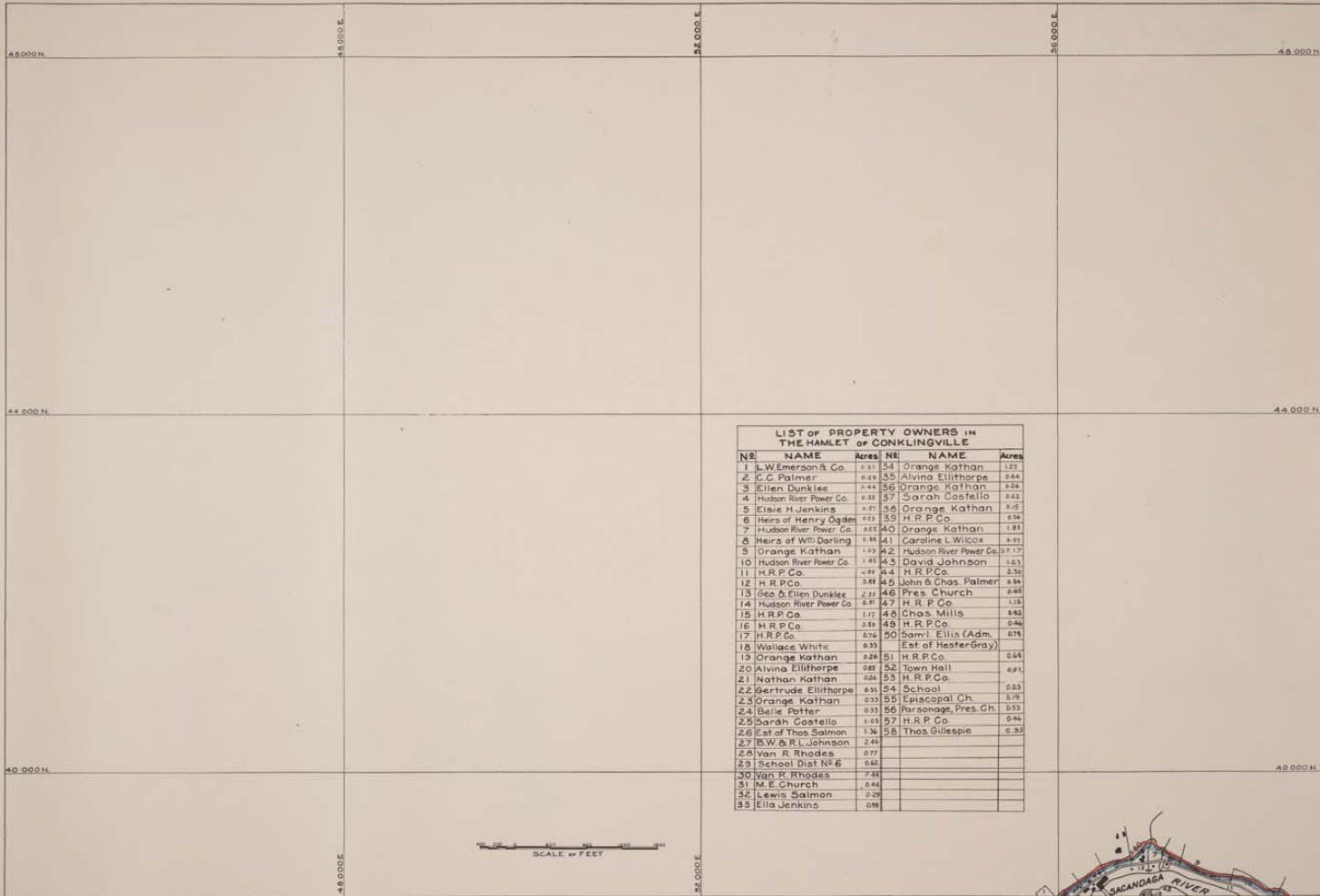

**LIST OF PROPERTY OWNERS IN  
THE HAMLET OF CONKLINGVILLE**

N <sup>o</sup>	NAME	Acres	N <sup>o</sup>	NAME	Acres
1	L. W. Emerson & Co.	2.31	34	Orange Kathan	1.22
2	C. C. Palmer	2.44	35	Alvina Ellithorpe	2.44
3	Ellen Dunklee	2.44	36	Orange Kathan	2.24
4	Hudson River Power Co.	2.28	37	Sarah Castello	2.12
5	Elsie H. Jenkins	2.77	38	Orange Kathan	2.65
6	Heirs of Henry Ogden	2.13	39	H. R. P. Co.	2.34
7	Hudson River Power Co.	2.28	40	Orange Kathan	1.81
8	Heirs of Wm. Darling	2.14	41	Caroline L. Wilcox	2.31
9	Orange Kathan	1.93	42	Hudson River Power Co.	37.17
10	Hudson River Power Co.	1.41	43	David Johnson	1.53
11	H. R. P. Co.	2.39	44	H. R. P. Co.	2.30
12	H. R. P. Co.	2.24	45	John & Chas. Palmer	2.44
13	Geo. & Ellen Dunklee	2.11	46	Pres. Church	2.45
14	Hudson River Power Co.	2.57	47	H. R. P. Co.	1.18
15	H. R. P. Co.	1.17	48	Chas. Mills	2.52
16	H. R. P. Co.	2.15	49	H. R. P. Co.	2.44
17	H. R. P. Co.	2.74	50	Sam'l. Ellis (Adm. Est. of Hester Gray)	2.75
18	Wallace White	2.33			
19	Orange Kathan	2.26	51	H. R. P. Co.	2.64
20	Alvina Ellithorpe	2.25	52	Town Hill	2.21
21	Nathan Kathan	2.26	53	H. R. P. Co.	
22	Gertrude Ellithorpe	2.31	54	School	2.83
23	Orange Kathan	2.33	55	Episcopal Ch.	2.79
24	Belle Potter	2.33	56	Parsonage, Pres. Ch.	2.53
25	Sarah Castello	1.93	57	H. R. P. Co.	2.46
26	Est. of Thos Salmon	1.36	58	Thos. Gillespie	2.37
27	B. W. & R. L. Johnson	2.44			
28	Van R. Rhodes	2.77			
29	School Dist N <sup>o</sup> 6	2.62			
30	Van R. Rhodes	2.54			
31	M. E. Church	2.44			
32	Lewis Salmon	2.28			
33	Ella Jenkins	2.99			

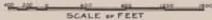



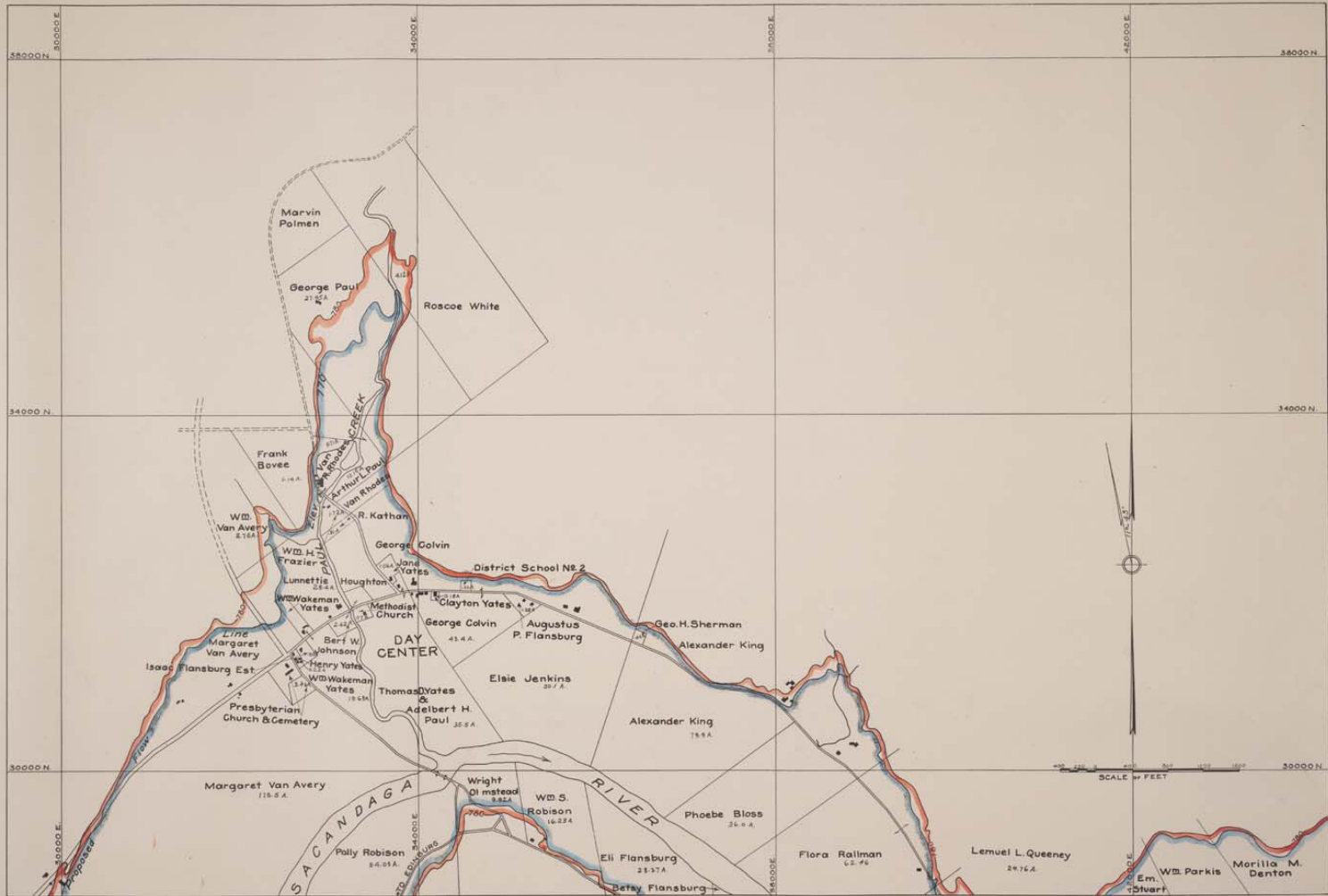

Joins Sheet No. 3

Joins Sheet No. 6

STATE WATER SUPPLY COMMISSION - SACANDAGA RESERVOIR - SHEET No. 5







JOINS SHEET No. 6

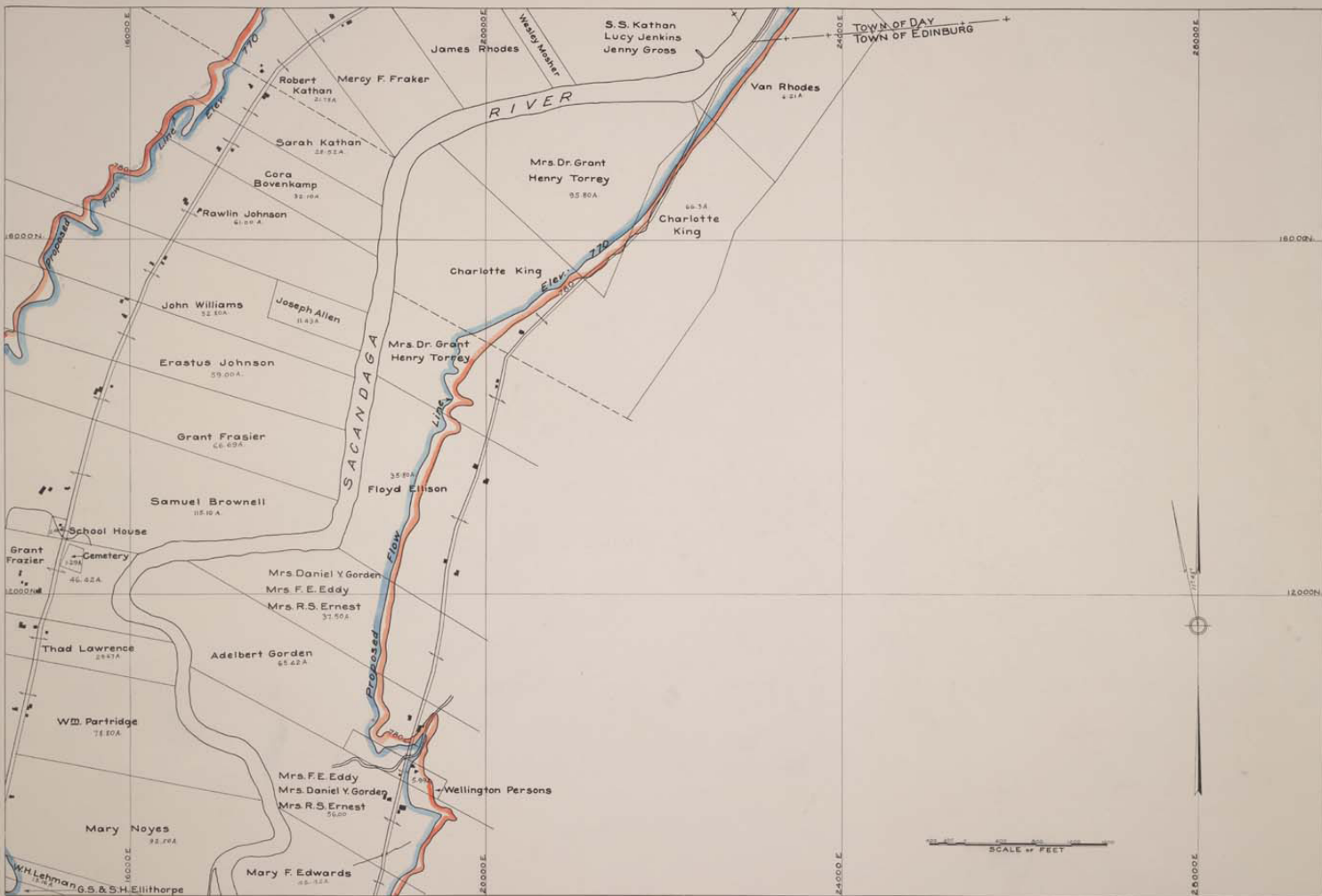

JOINS SHEET N° 12



Joins Sheet N<sup>o</sup> 13

Benjamin S. Jenkins  
*Proposed Flow Line, Elev. 770*  
 Garret V. Dillenbeck  
 Julia E. Myers  
 Rebecca Eddy  
 Francis E. Eddy  
 Haven W. Noyes  
 Francis Noyes

BATCHELLERVILLE

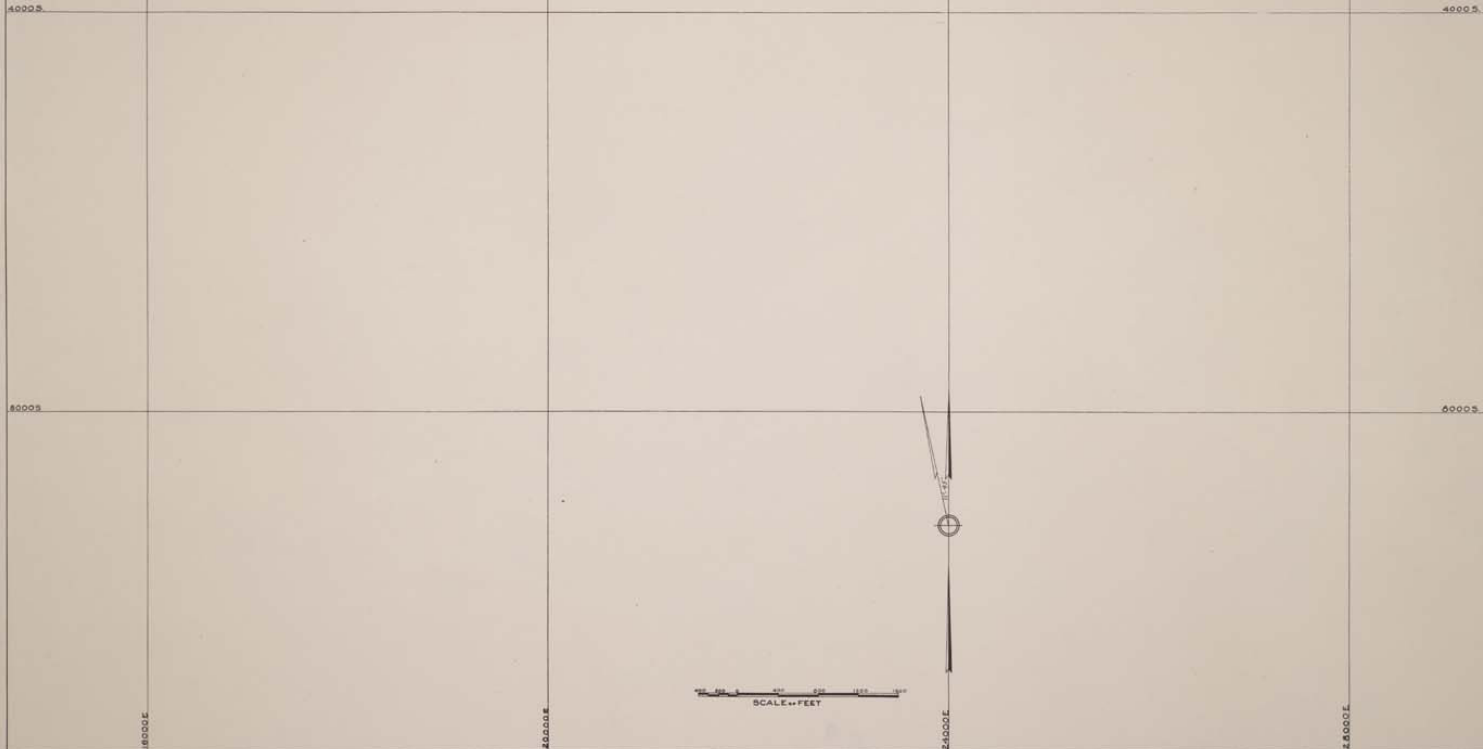

JOINS SHEET No. 14







Joins Sheet No. 13

Joins Sheet No. 10







**LIST OF PROPERTY OWNERS  
OF THE VILLAGE OF NORTHAMPTON**

No.	NAME	Acres	No.	NAME	Acres
1	Mrs. Lucinda Rice	1.15	16	Harvey Hacey	1.15
2	J.H. Smith Est.	1.15	17	J.S. Smith Est.	2.44
3	Katherine & Adalbert Noyes	4.13	18	D.S. Orton	0.64
4	Darius S. Orton	3.30	19	Cemetery	0.12
5	Etta Smith	0.36	20	M.E. Church	0.05
6	Presbyterian Ch.	0.18	21	School Lot	4.01
7	W. Copperrill	0.36	22	Edward Dimstead	2.09
8	Emily Beecher	0.71	23	Grace A.E. Mosher	1.79
9	W.M. Stark	1.44	24	Floyd Crannell	0.31
10	Nelson Wood	0.23	25	Louisa Cook	0.52
11	Mrs. S. Waterman	0.50	26	Nancy Playford	2.72
12	Mrs. Thos. Sinclair	0.40	27	Marvin Cook	0.72
13	Emily Sumner	1.74	28	Harvey Hacey	0.72
14	Willis Hayden	1.15	29	School Lot	0.31
15	Martin Kelly	1.15	30	Catholic Cemetery	0.79
			31.	Asalbert & Harry Noyes	0.71

Joins Sheet No. 22

JONS SHEET No. 23





Joins Sheet No. 27

Joins Sheet No. 12





JOINS SHEET N° 26

JOINS SHEET N° 13

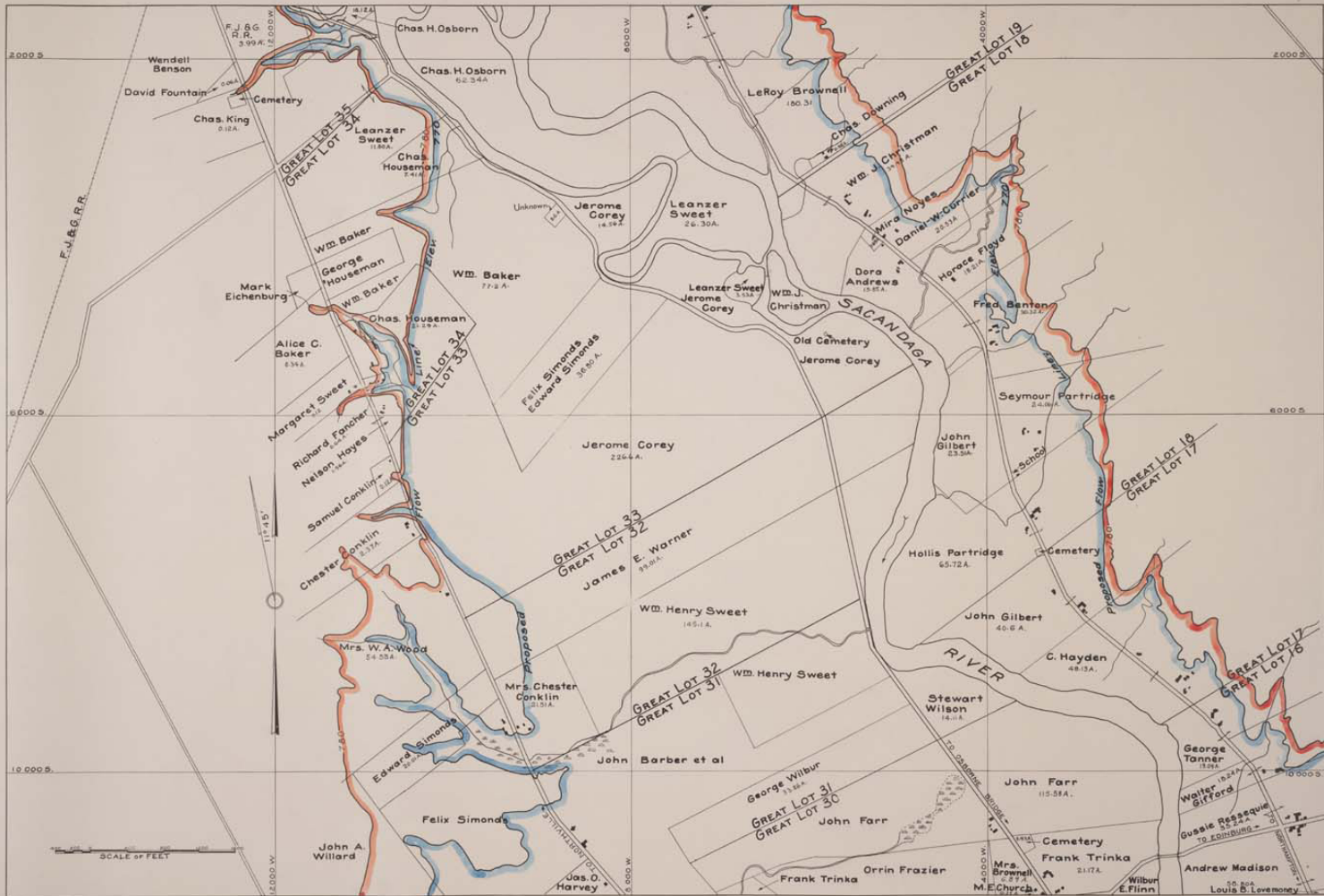

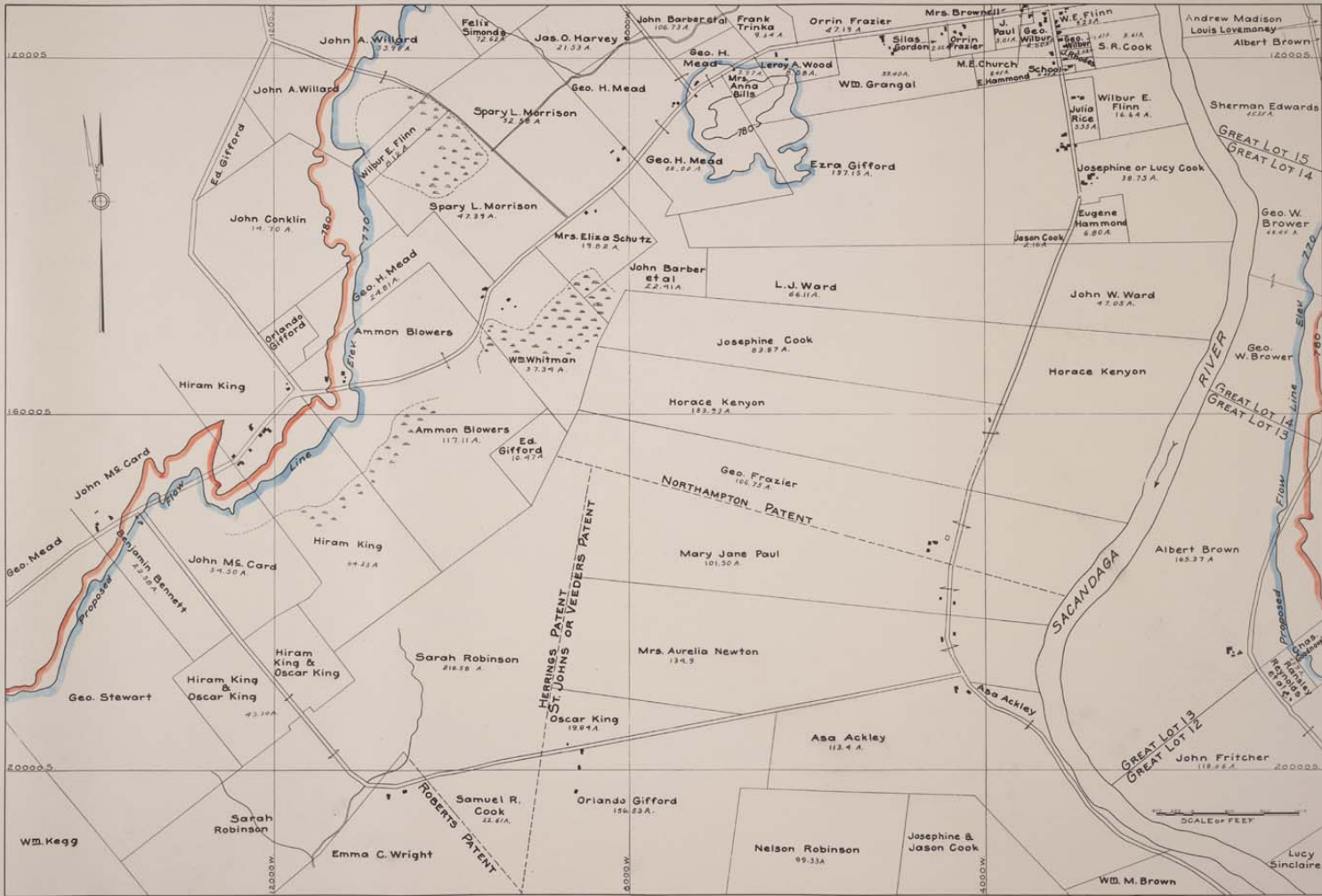

JOINS SHEET No. 30

JOINS SHEET No. 15



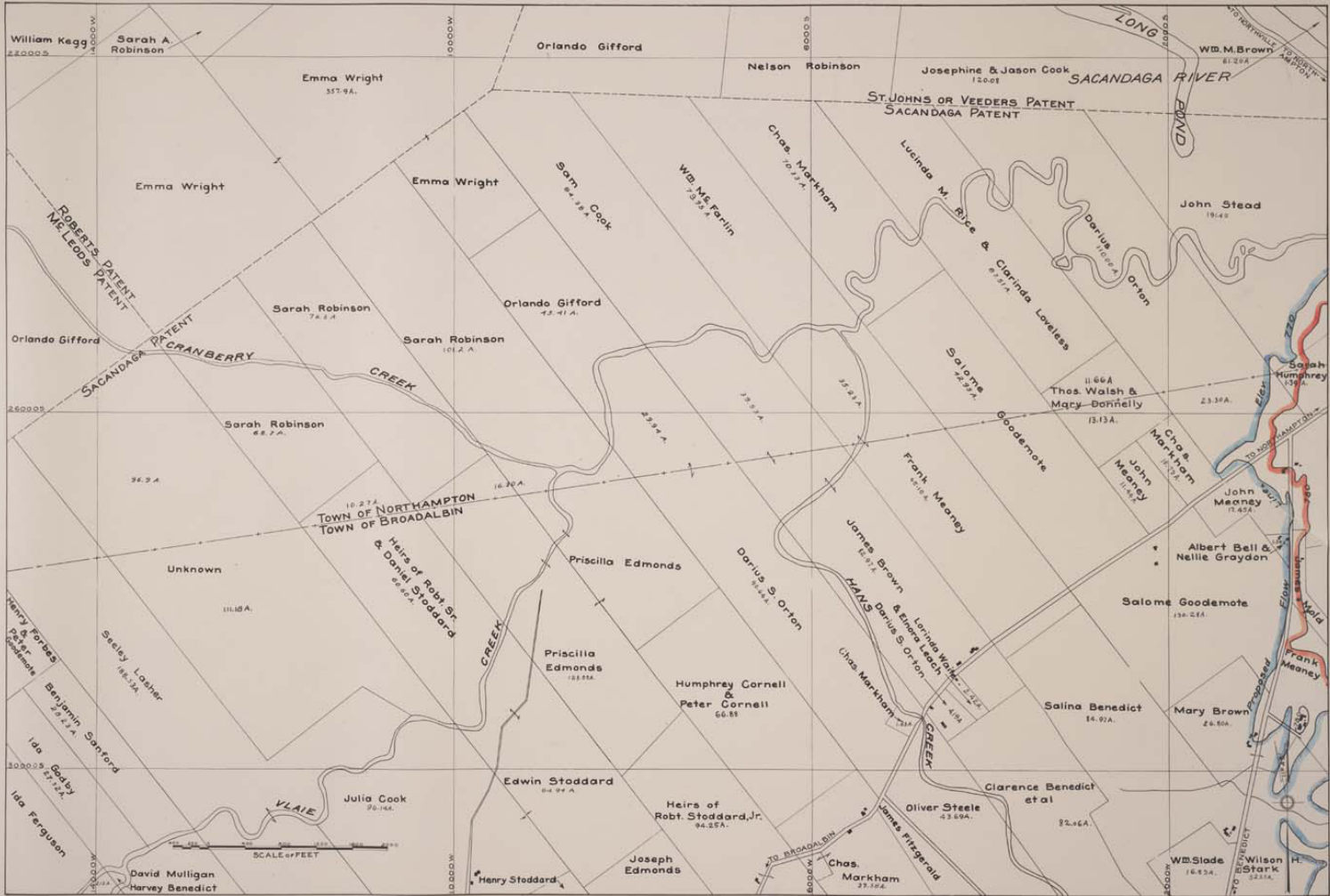

JOINS SHEET No. 31

JOINS SHEET No. 16

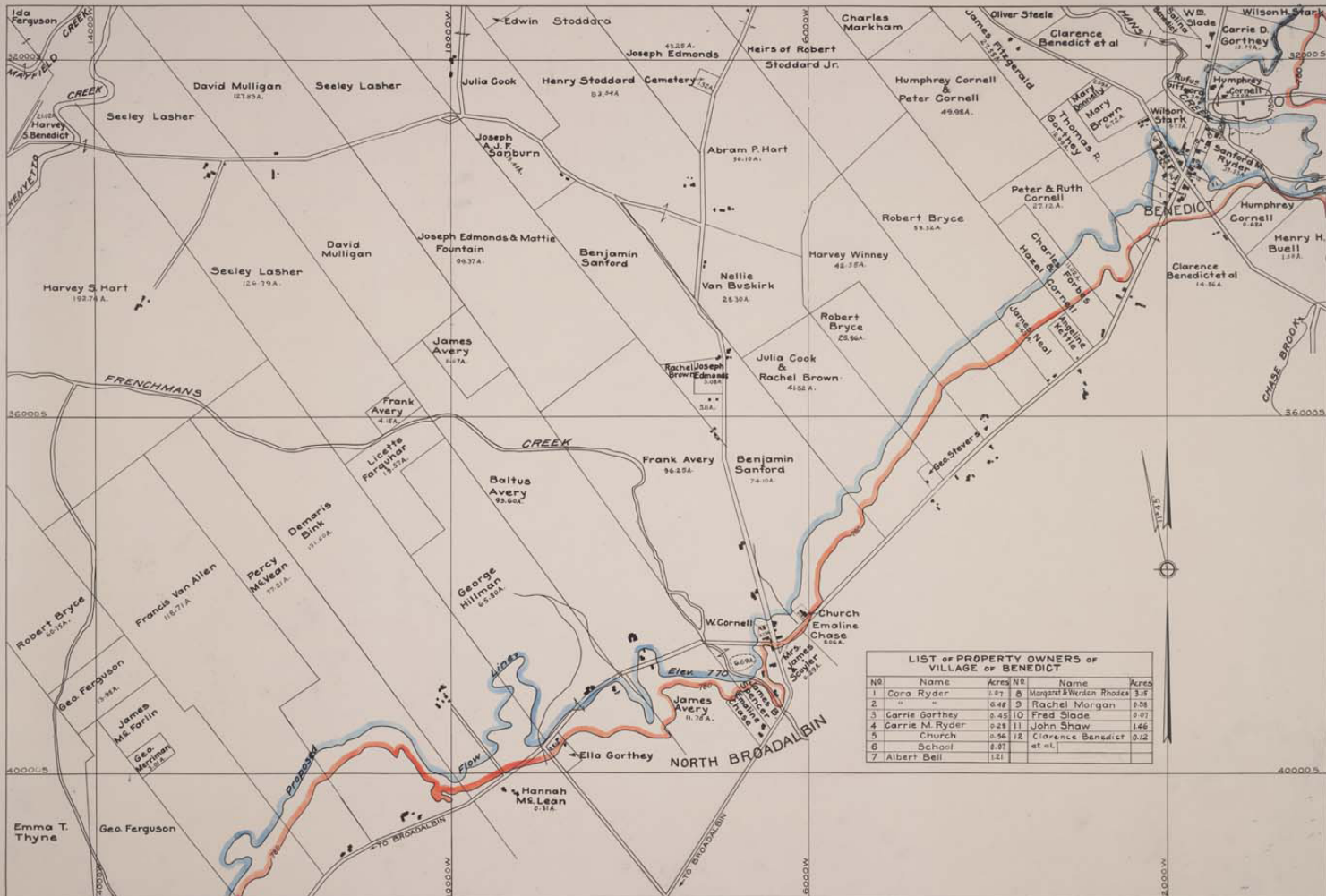

LIST OF PROPERTY OWNERS OF VILLAGE OF BENEICT

No.	Name	Acres	No.	Name	Acres
1	Gora Ryder	0.87	8	Margaret & Wierden Rhodes	3.31
2	"	0.48	9	Rachel Morgan	0.58
3	Carrie Gorthey	0.45	10	Fred Slade	0.27
4	Carrie M. Ryder	0.28	11	John Shaw	1.46
5	Church	0.56	12	Clarence Benedict	0.12
6	School	2.01		et al.	
7	Albert Bell	1.21			

JOINS SHEET No. 33







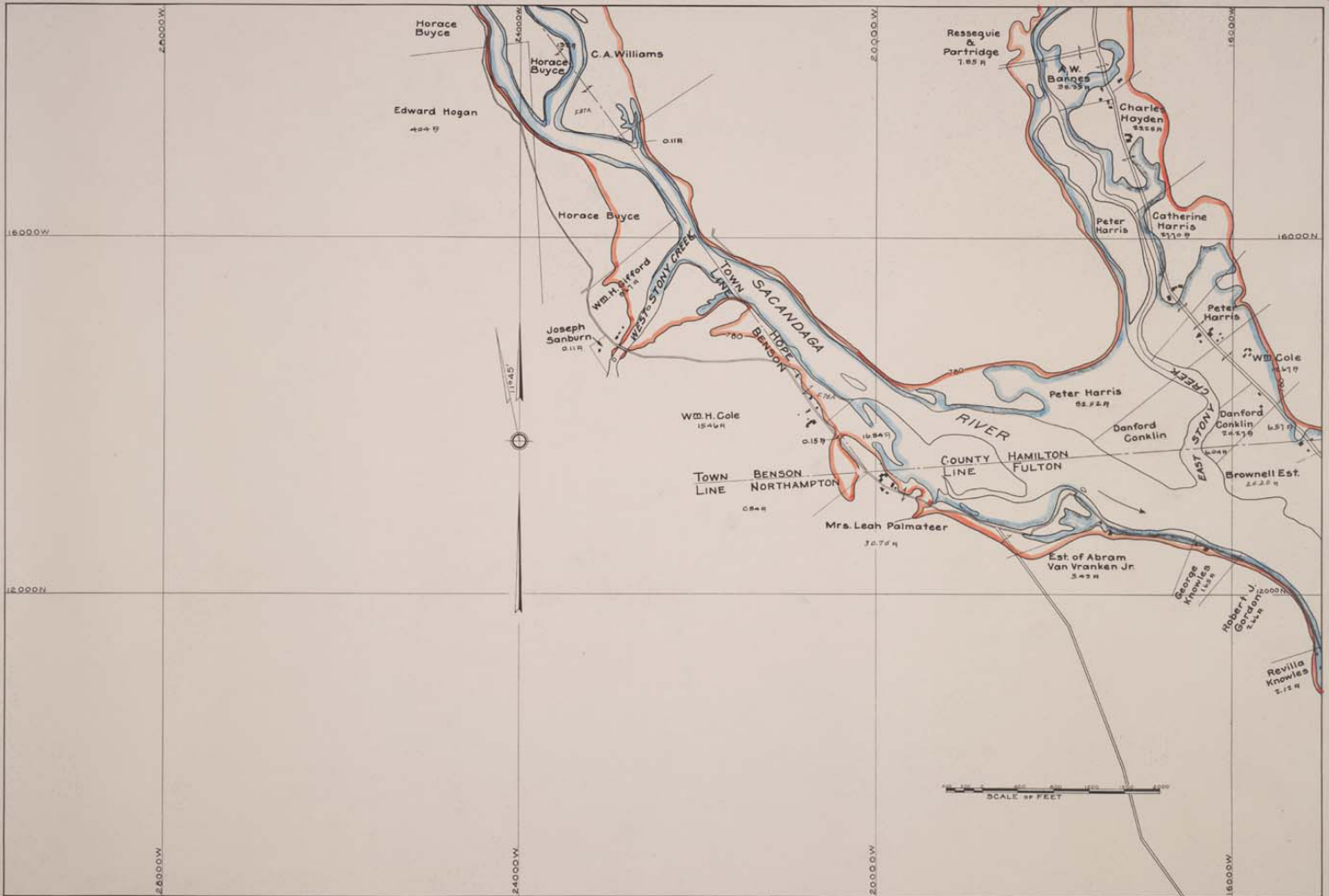

JOINS SHEET No. 16



**LIST OF PROPERTY OWNERS  
IN THE HAMLET OF CRANBERRY CREEK**

NO.	NAME	Acre	NO.	Name	Acre
1	Mrs Chas. Gifford	0.12	24	John W. & Alice	
2	Basil S. Gifford	0.16		Robison	244.38
3	Mrs Delilah Freer	0.82	25	Helen McCallister	2.44
4	Daniel E. Tyrell	0.78	26	George Lockhart	4.49
5	Rufus S. Gifford	1.27		Wm. C. Robison	1.61
6	Daniel E. Tyrell	0.42	28	John W. & Alice	
7	George Tyrell	0.01		Robison	244.38
8	Mrs Richard Appleby	0.99	29	Alonzo Robison	0.98
9	Henry L. Bushnell	0.33	30	Orlando Gifford	0.47
10	Jefferson Shufelt	1.18	31	Mrs J. P. King	18.34
11	Walter Warner	4.29	32	Lionel Gifford	0.93
12	M. E. Church	0.32	33	Mrs Charlotte Armstrong	0.18
13	John P. Groff	0.64	34	Louis C. Smith	0.17
14	Cranberry Creek Creamery Ass'n.	0.44	35	Loren Wilson	0.96
15	Lionel Gifford	0.64	37	Russel Gifford	1.31
16	Mrs Alma Warner	3.86	36	Mary Jane Chambers	0.13
17	Mrs Elizabeth Reynolds	0.51	39	Mrs J. P. King	0.14
18	Orlando Gifford	0.51	40	Flore J. Lockhart	0.14
19	John W. & Alice Robison	4.77	41	George Lee	1.06
20	Cemetery	0.58	42	Marcus King	2.84
21	John W. & Alice Robison	26.64	43	Lionel Gifford	0.72
22	Mrs Josie Linsley	1.11	44	James Blowers	0.68
23	Geo. H. Robison	4.12			

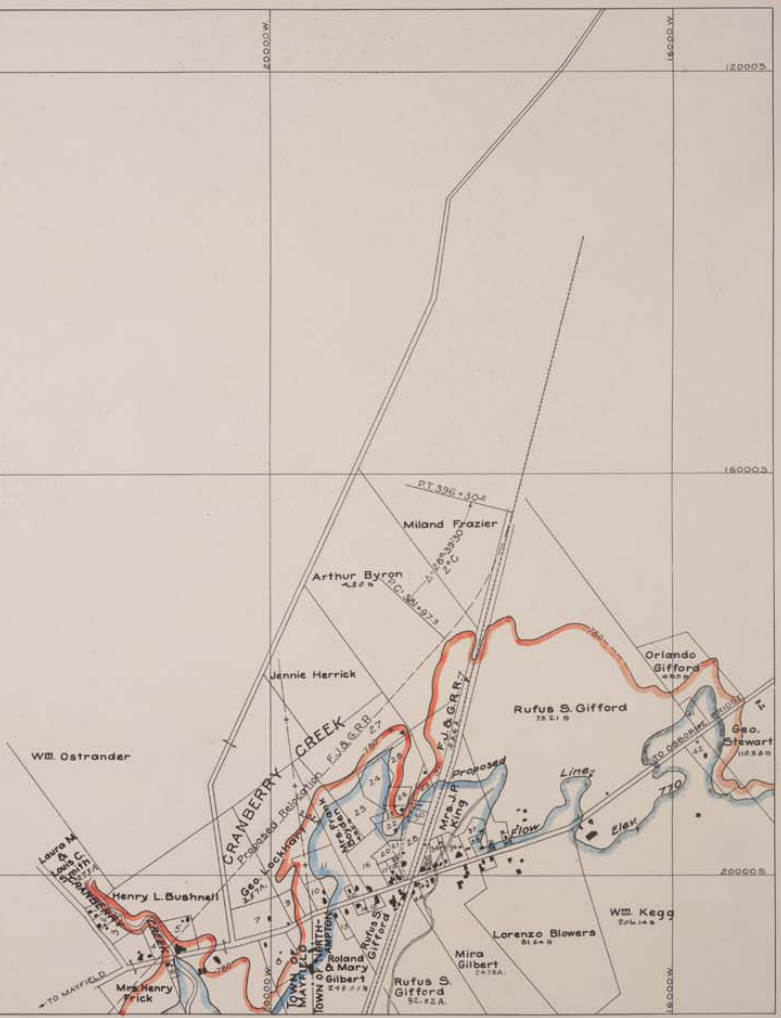
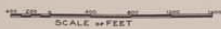









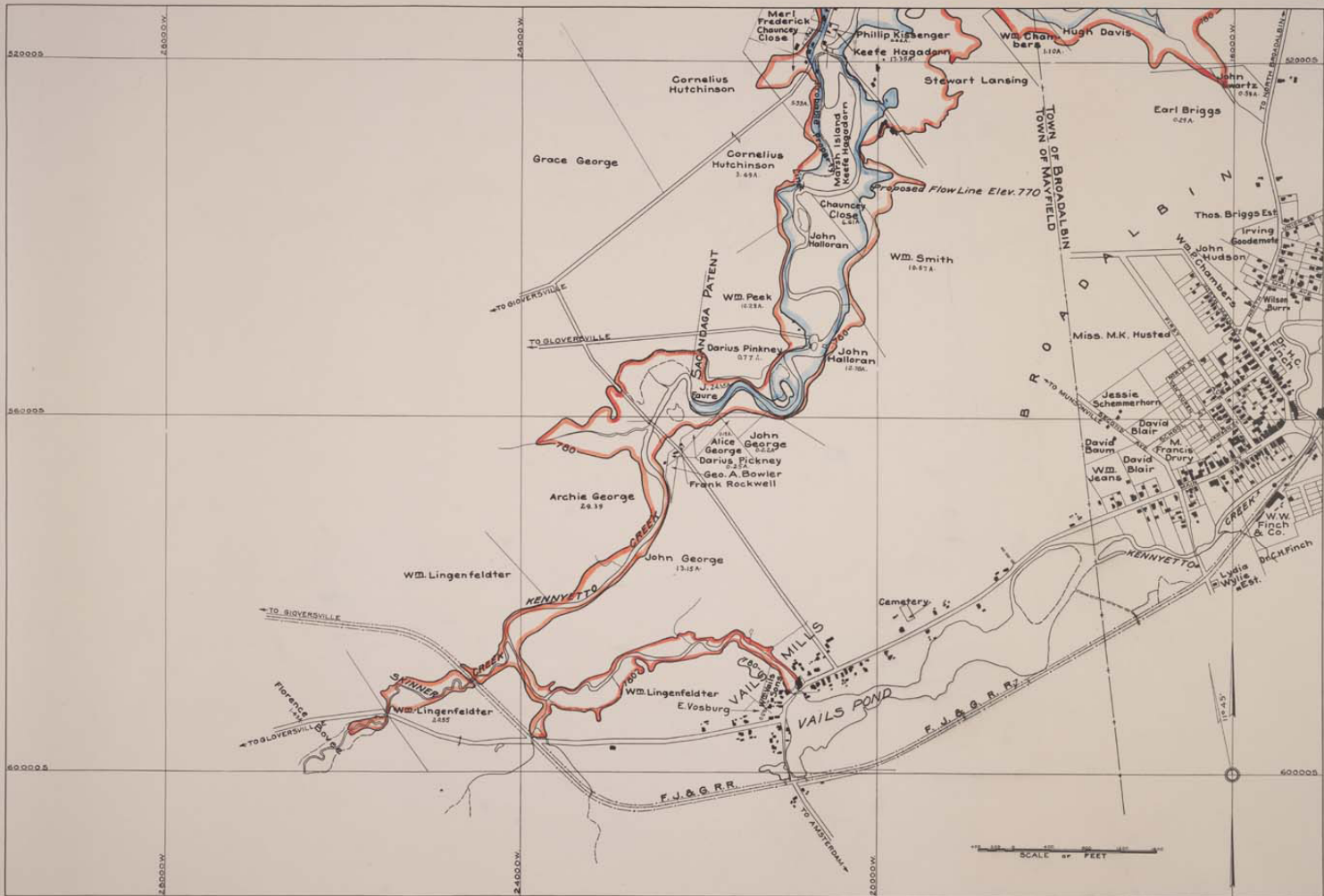





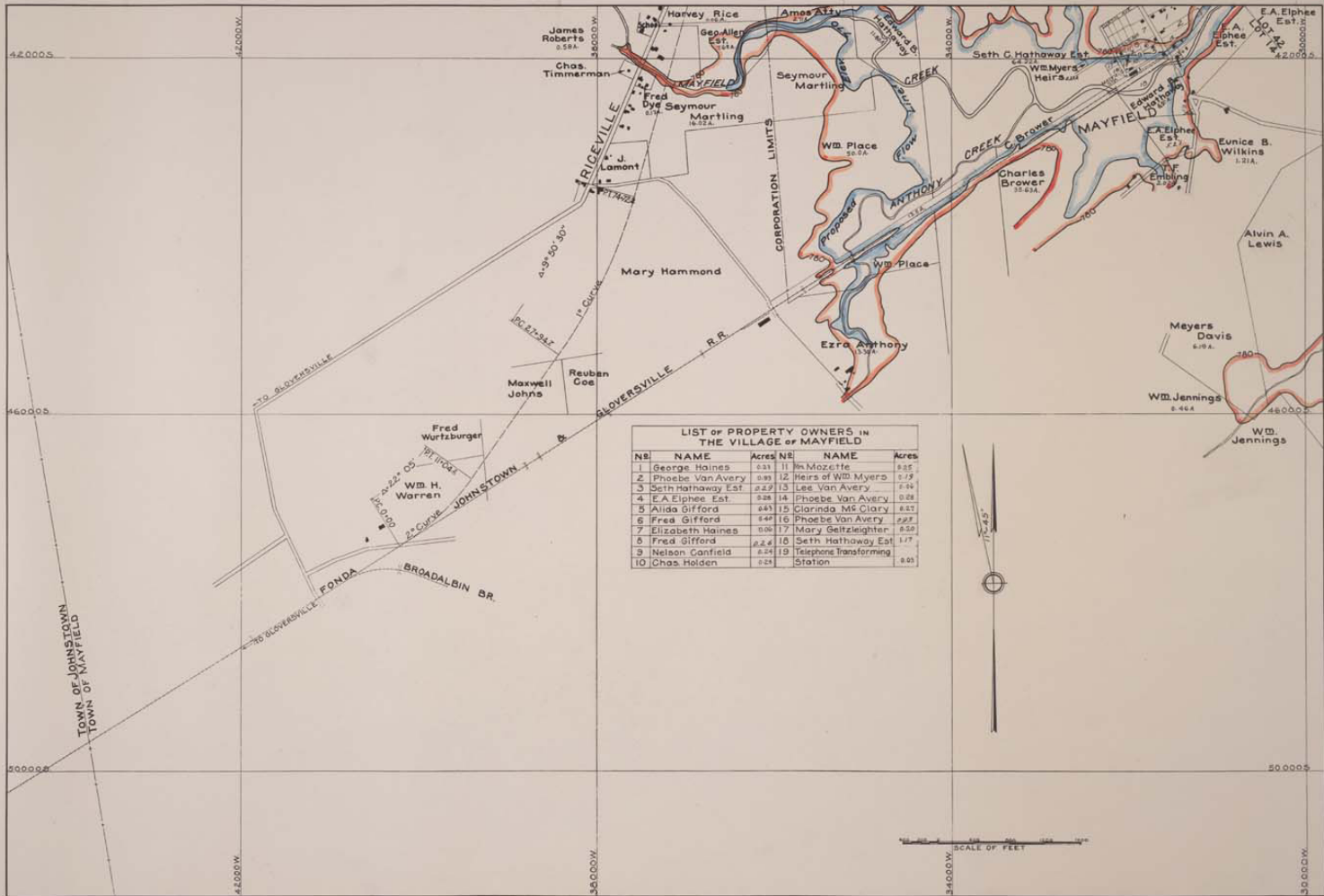



STATE OF NEW YORK  
 STATE WATER SUPPLY COMMISSION  
**MAP OF EASTERLY PORTION**  
 OF  
**CONKLINGVILLE N.Y.**  
 SHOWING POSSIBLE LOCATIONS  
 SACANDAGA RIVER DAM

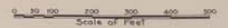



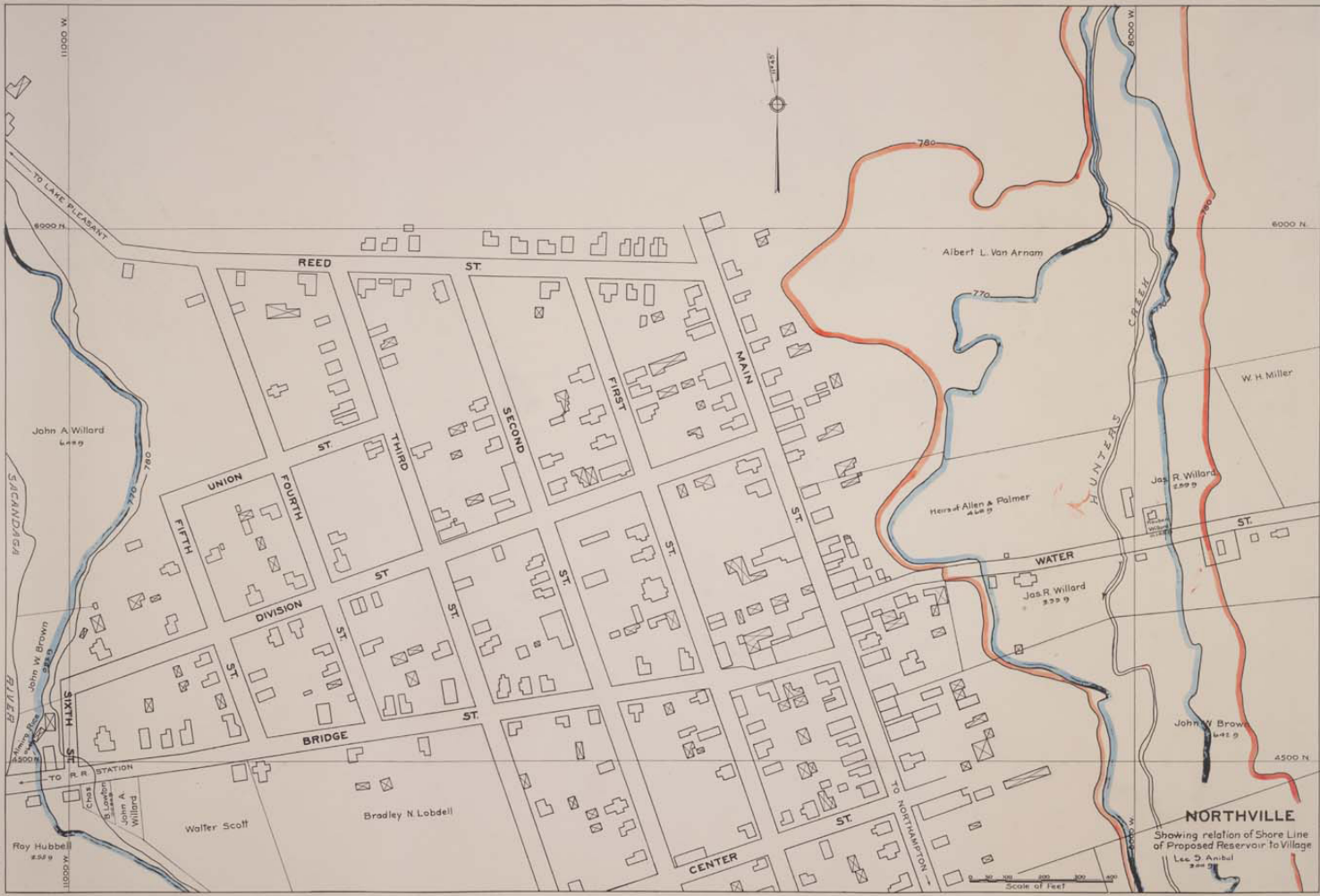





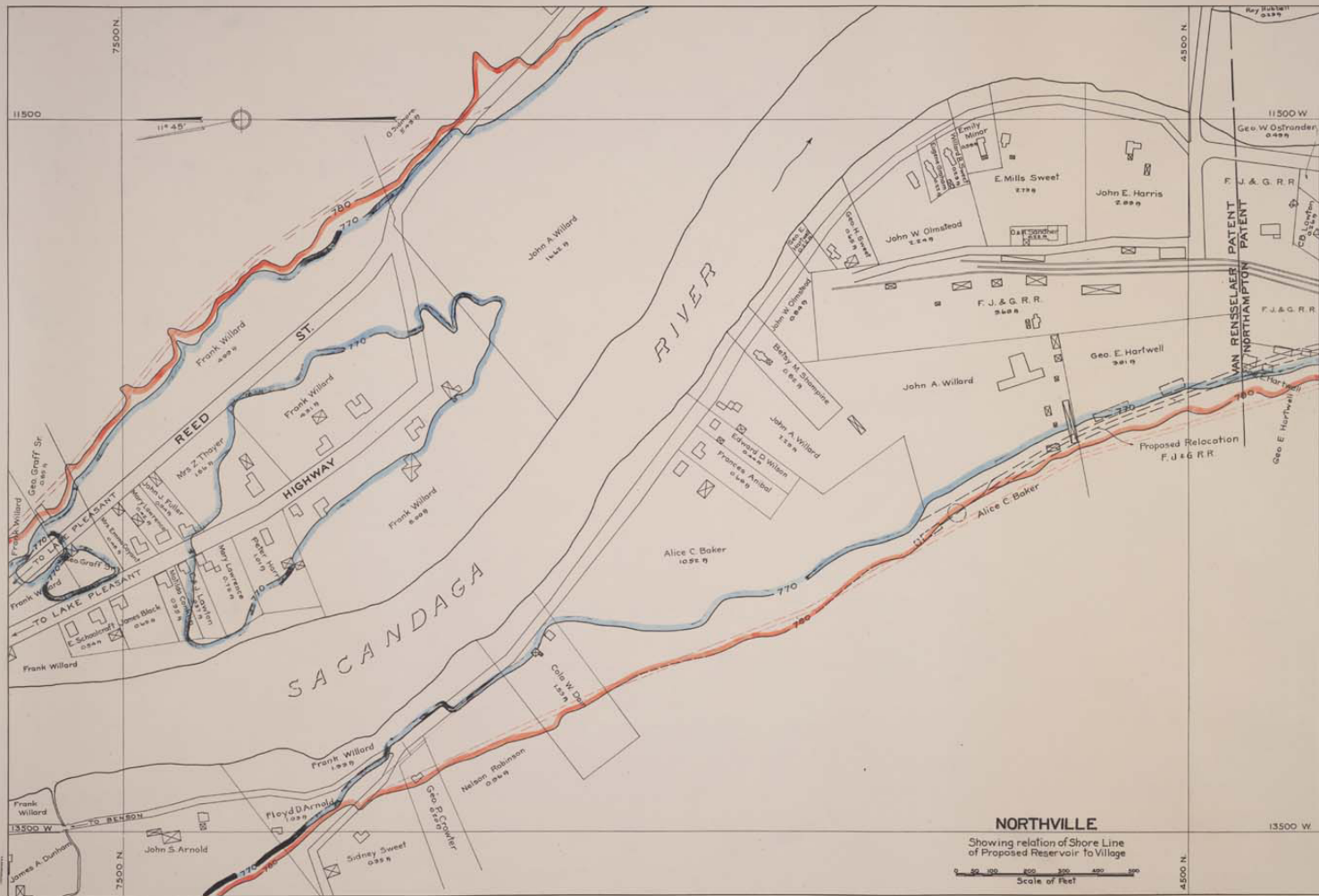

**NORTHVILLE**

Showing relation of Shore Line of Proposed Reservoir to Village

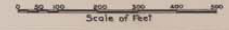



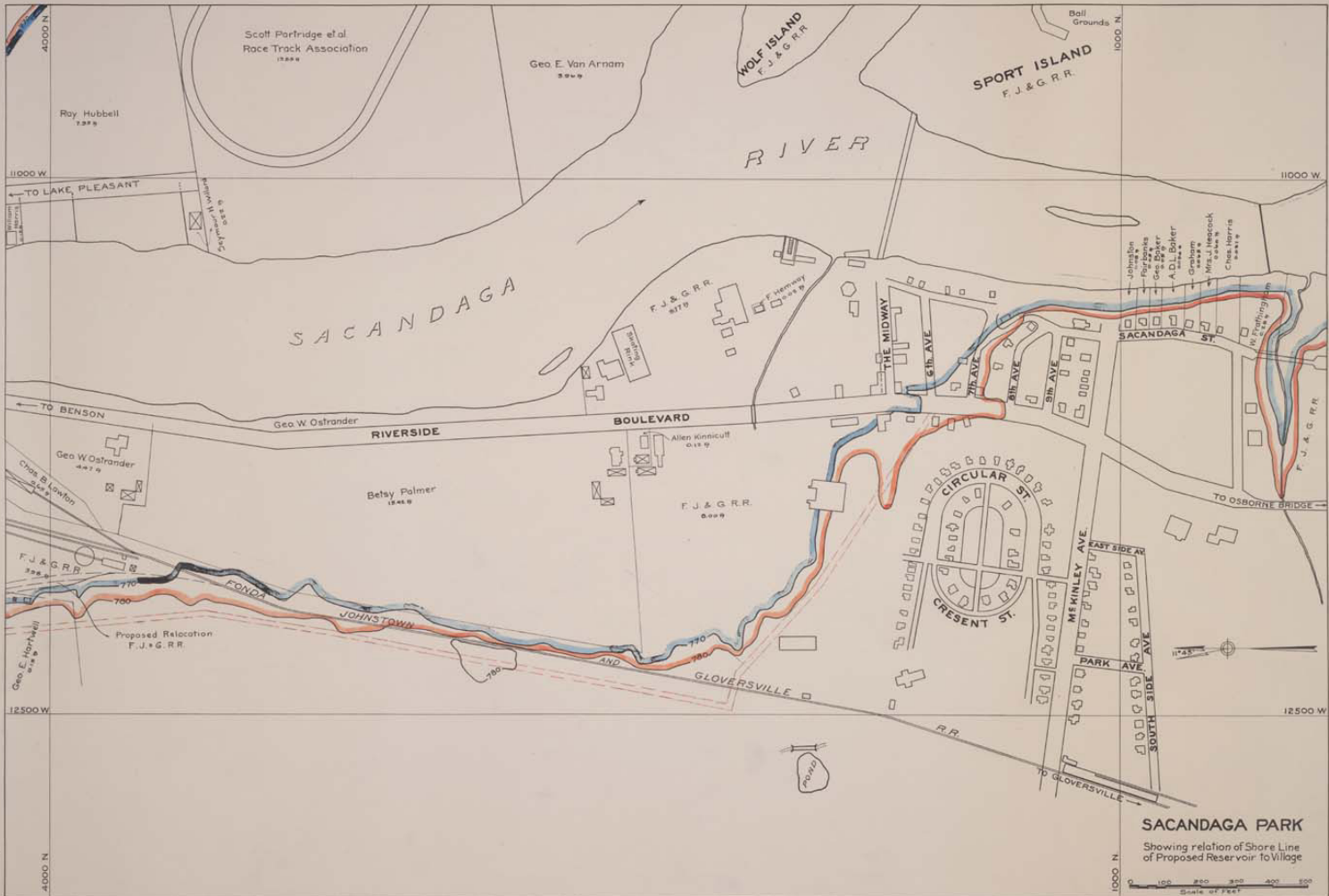

**SACANDAGA PARK**  
 Showing relation of Shore Line  
 of Proposed Reservoir to Village



**NORTHAMPTON**  
 Showing relation of Shore Line of Proposed Reservoir to Village

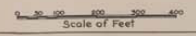

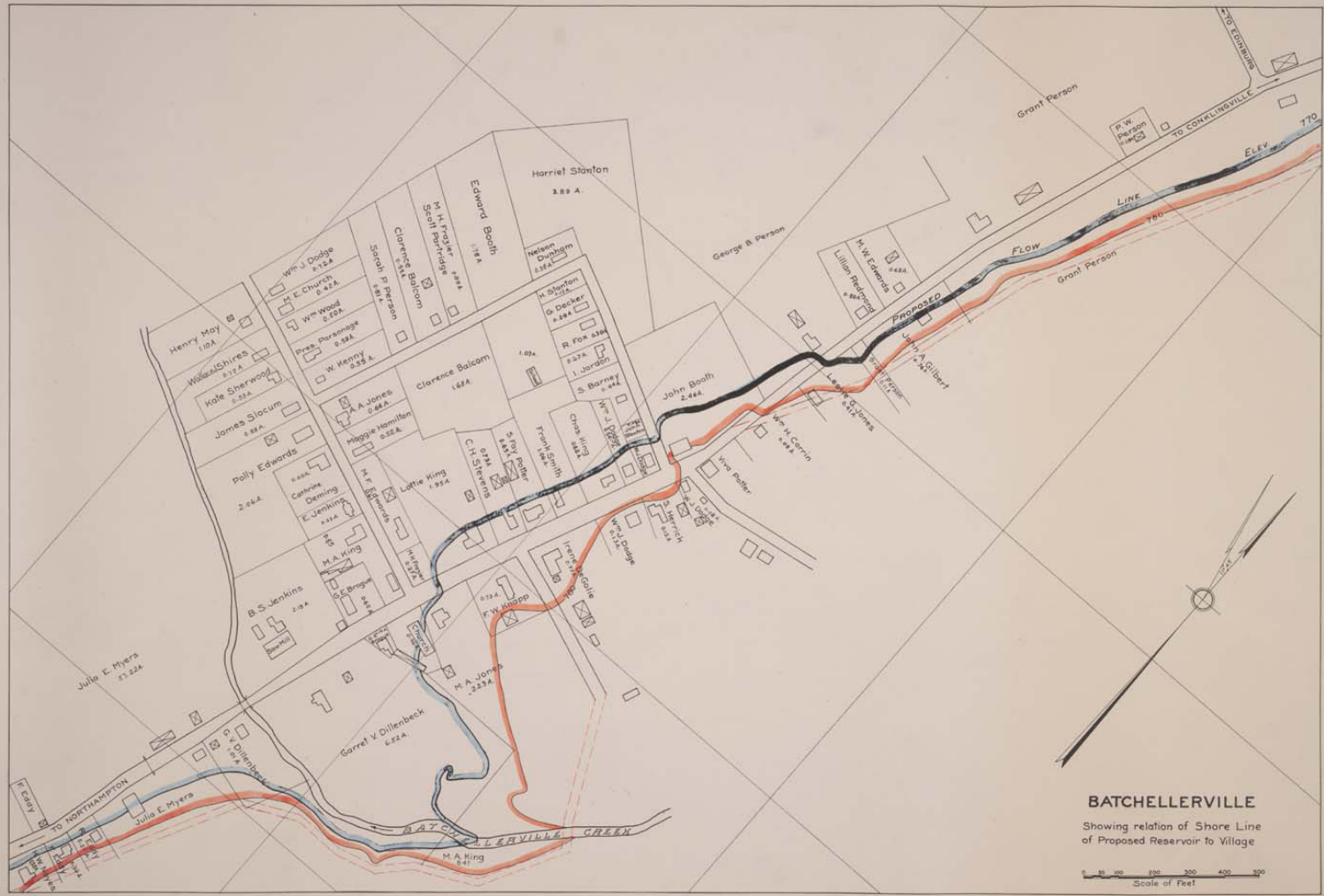

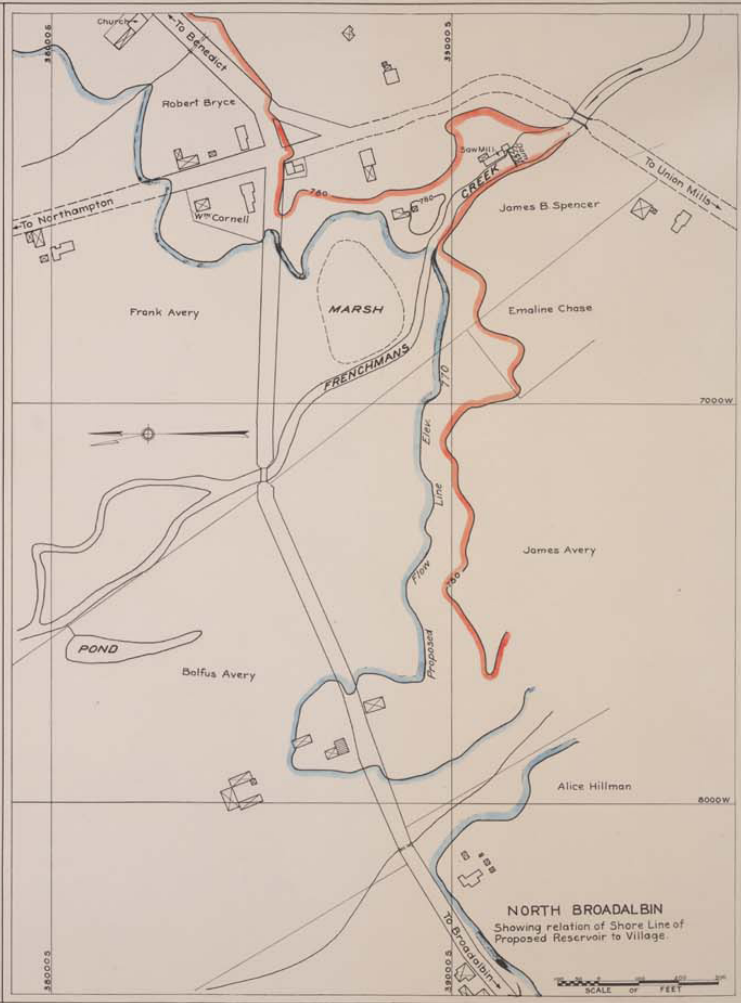





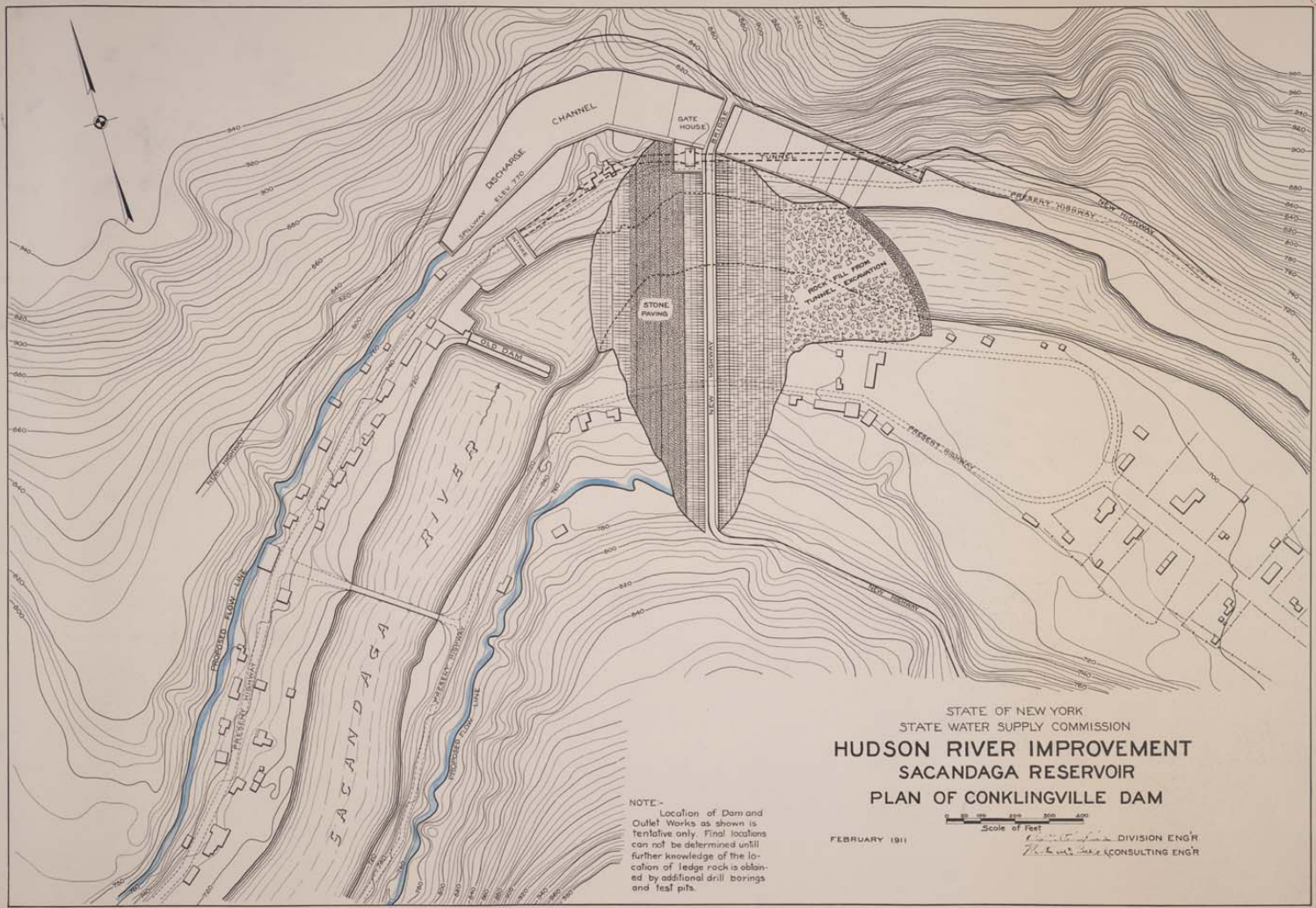

STATE OF NEW YORK  
 STATE WATER SUPPLY COMMISSION  
**HUDSON RIVER IMPROVEMENT**  
**SACANDAGA RESERVOIR**  
**PLAN OF CONKLINGVILLE DAM**

NOTE.-  
 Location of Dam and  
 Outlet Works as shown is  
 tentative only. Final locations  
 can not be determined until  
 further knowledge of the  
 location of ledge rock is obtain-  
 ed by additional drill borings  
 and test pits.

FEBRUARY 1911  
 Scale of Feet  
 0 100 200 300 400  
 DIVISION ENGR  
 CONSULTING ENGR